

# NORTHLIGHT THEATRE

INTENSELY ENTERTAINING



**2022-23 ANNUAL REPORT**

*Photo of Hamid Dehgani and Rob Lindley*

## A NOTE FROM THE **ARTISTIC DIRECTOR**

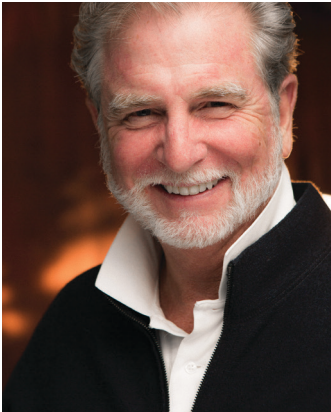

For nearly 50 years Northlight has been in conversation with our loyal audiences. In my 25 years as Artistic Director we have thrived through economic challenges, health crises, political unrest, and international conflict. The fuel for our journey is the healing power of art and the balm it provides for our audience. From our student audiences, their parents and teachers, and our loyal friends who've been with us for decades, we are a community that revels in the shared experience of the spoken word and striking image. Live theatre perseveres as long as the human spirit burns bright. And that dear friends is priceless.

*BJ Jones*

## A NOTE FROM THE **EXECUTIVE DIRECTOR**



Like all theatres across the world, Northlight shut down in March of 2020 due to the worldwide pandemic. It was a moment of crisis for us but also a moment of opportunity.

From the beginning of the pandemic, after discussion with our staff and Board of Trustees, Northlight decided to retain our staff and not take the route of layoffs of our employees. This proved to be a good decision because when the pandemic started to subside, we were ready to resume full productions and operation with our same seasoned staff.

We took the opportunity during the shutdown to build our Board of Trustees, create a long-term commitment to EDI issues, program our artistic work through internet programming, reach over 4,000 students through our educational work online, and secure the purchase of property in downtown Evanston, destined to be our new home in the future.

Since resuming operations in September of 2021, we have seen the return of audiences over the last two years, with a 38% increase in single ticket buyers from the 2021-22 to the 2022-23 season. Also this past season, Northlight extended two of the last three productions due to audience demand.

There is still recovery to be made with audiences and donors but Northlight is on solid footing for future growth and excellence. We are grateful to our patrons and loyal donors for their remarkable support during these challenging times. Thanks to Northlight's leadership, staff, board of trustees, and advisory council members, Northlight looks to the future with great anticipation of amazing things to come.

*Timothy J Evans*

# 2022|23 SEASON



## THE GARBLOGISTS

by Lindsay Joelle

Directed by Cody Estle

September 1 - October 2, 2022

This off-beat buddy comedy pairs an old-school sanitation worker with an Ivy League-educated newbie in an NYC garbage truck. When these two wildly different essential workers are thrown together, they discover there's more that binds them than taking out the trash.

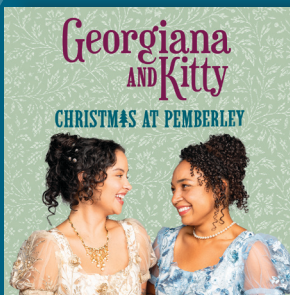

## GEORGIANA AND KITTY: CHRISTMAS AT PEMBERLEY

by Lauren Gunderson and Margot Melcon

Directed by Marti Lyons

November 26 - December 24, 2022 | *Rolling World Premiere*

The youngest Darcy and Bennet sisters are ready for their own adventures in life and love. Meddlesome families, outmoded expectations, and a secret correspondent don't make for easy progress. But these determined young women are forging their own way in a holiday tale filled with music, ambition, sisterhood, and love!



## ANDY WARHOL IN IRAN

by Brent Askari

Directed by BJ Jones

January 19 - February 26, 2023

In 1976 the artist Andy Warhol, portrait painter of the rich and famous, travels to Tehran to take Polaroids of the Shah's wife. Between sightseeing and room service caviar, Warhol encounters a young revolutionary who throws his plans into turmoil and opens his eyes to a world beyond himself.



## THE PORCH ON WINDY HILL: A NEW PLAY WITH OLD MUSIC

by Sherry Lutken, Lise Helmi Johanson, Morgan Morse, and David M Lutken

Conceived and directed by Sherry Lutkin

April 13 - May 14, 2023

In 1976 the artist Andy Warhol, portrait painter of the rich and famous, travels to Tehran to take Polaroids of the Shah's wife. Between sightseeing and room service caviar, Warhol encounters a young revolutionary who throws his plans into turmoil and opens his eyes to a world beyond himself.



## MARIE AND ROSETTA

by George Brant

directed by E. Faye Butler

July 6 - August 13, 2023

Sister Rosetta Tharpe influenced rock icons with her combo of fierce guitar playing, swing, and gospel. This play with music chronicles her first rehearsal with protégée Marie Knight, as they prepare for a tour that would establish them as one of the great duos of musical history.

# COMMUNITY ENGAGEMENT

Northlight utilizes theatre in its broadest capacity to act as a conduit between us and our community. Our programs fulfill self-identified needs within our partner organizations using applicable theatre skills and resources. These dynamic engagement initiatives align with Northlight's mission of reflecting our community to the world, and the world to our community.

## PARTNERS



## ARTS FOR EVERYONE

Arts for Everyone is Northlight's ground-breaking initiative designed to break down the barriers to accessing theatre starting with the price of a ticket. Over 1,000 free tickets were provided to the populations served by the community partners listed above.

**23** PARTNERS

**1189** FREE TICKETS



# ACCESSIBILITY

Northlight aspires to remove as many barriers of entry as possible for members of our community to attend our shows. Our hope is to continue to expand our current offerings and make Northlight a space where all community members in the North Shore and Chicago area are welcome.

**218** DISABLED INDIVIDUALS AND THEIR FAMILIES REACHED

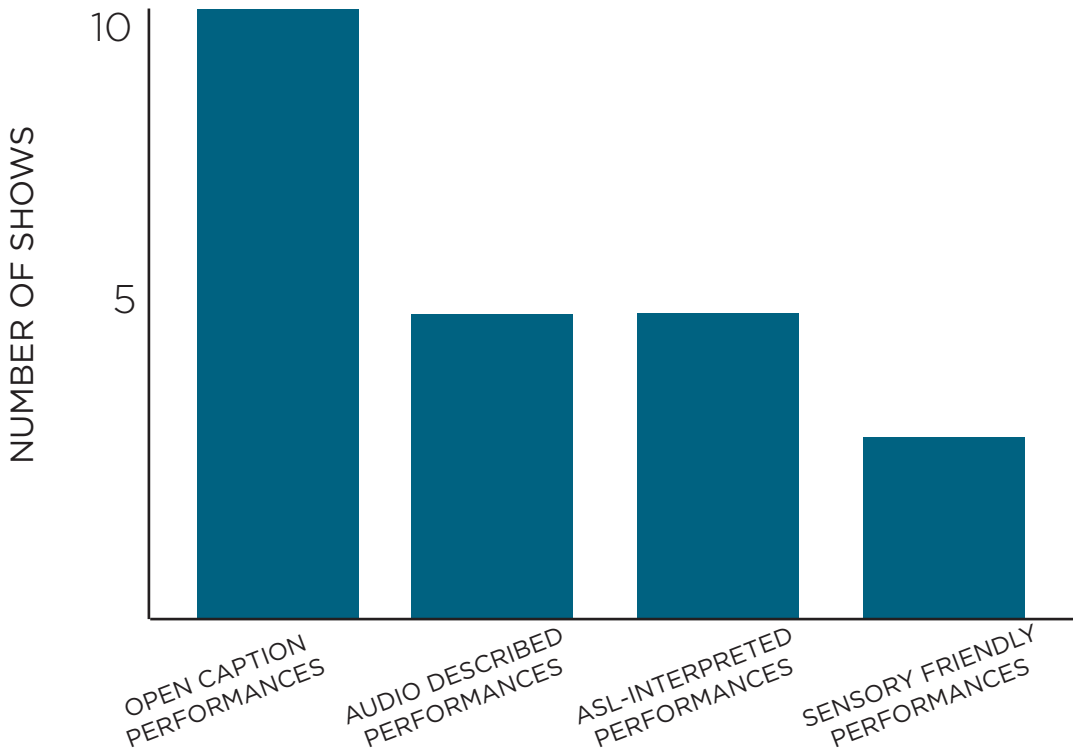

ASL Interpreted performance of *Georgiana and Kitty: Christmas at Pemberley*

# EDUCATION

Northlight's Education Department approaches all aspects of education programming with a spirit of collaboration to encourage students' artistic growth through self-expression and unbridled creativity

## SCHOOL YEAR AT-A-GLANCE

**56** SCHOOLS/SITES

**7** STUDENT MATINEES

**163** CLASSROOMS

**20** TEACHING ARTISTS

**3,187** PARTICIPANTS

## SCHOOLS/SITES

Acero  
Fairview Elementary  
Fairview Middle School  
Grissom Elementary  
King Arts  
Knapp - Fall  
Mason Elementary  
Middleton Elementary  
Orrington Elementary  
Old Orchard  
Science and Arts Academy  
Sherman  
Southside Occupational  
Academy  
Turner Drew  
Hendricks  
Legacy  
Lincoln Hall Middle School  
Eisenhower  
Evanston Township High  
School  
Henderson  
Johnson College Prep  
Julian High School  
YMCA McGaw  
Taft  
Baker College Prep  
Jordan Community School  
Otis Elementary  
Niles North High School  
Nichols Middle School  
North Lawndale  
Mother McAuley  
Libertyville High School  
Glenbrook South  
Niles West  
Mansueto High School



Students at the 2023 Speak Up Summit

# Gala 2022

PURPOSE. PASSION. PROGRESS.



Rashada Dawan performing at the 2022 Gala: Purpose. Passion. Progress.



Attendees at the 2022 Gala: Purpose. Passion. Progress.

## PURPOSE. PASSION. PROGRESS.

Nearly 320 people attended Northlight's fundraising gala on October 6 at Theatre on the Lake. The dark and stormy night did not keep people from having a fabulous time -- including bidding in the silent auction filled with fun and unique experiences, enjoying musical performances from the outstanding Rashada Dawan, and participating in the live auction and paddle raise, masterfully led by Northlight Artistic Director BJ Jones and Master of Ceremonies Karen Jordan, of ABC7 Weekend news. The event raised close to \$350,000 for the Northlight's expansive education and community engagement programs.

### 2022 COMMITTEE

Julie Chernoff, *co-chair*  
Susie McMonagle, *co-chair*

Betsy Baer  
Marea Brichta  
Christy Callahan Pfeifer  
Candace Corr and BJ Jones  
Timothy J. Evans  
Freddi Greenberg  
Kim Hoopingarner  
Ann Jennett  
Marcia Mead Stillerman  
Mark Tendam  
Diane Trenchard

### GALA SPONSORS



# ENGAGEMENT INITIATIVES

This year, Northlight continues to be committed to Equity, Diversity, and Inclusion efforts. Highlights include fundraising for Iranian humanitarian relief, community panels, and the ongoing efforts of the EDI Committee



## IRANIAN DONATIONS

### \$5,000 RAISED

After each performance of *Andy Warhol in Iran*, our cast members encouraged audience members to consider donating to human rights organizations supporting those currently fighting in Iran. By the end of the run, onsite donations totaled over \$5000



## BEYOND THE PORCH

### 4 PANELISTS

On April 29, we hosted Culture Makers: AAPI Visibility and Voices featuring Lisa Helmi Johanson, Sangini Brahmabhatt, Nancy Kim Phillips, and Gina Choi discussing Asian American Pacific Islander voices in Chicagoland and beyond.



## SEASON OF CONCERN

### \$16,197 RAISED

Northlight raised \$16,197 for the Season of Concern Campaign during *Georgiana and Kitty*. Season of Concern is an organization that provides direct, short-term emergency financial assistance to Chicago-area actors, directors, designers, technicians, playwrights.



# SOCIAL MEDIA

Report from September 2022 - August 2023

## FACEBOOK

### FACEBOOK REACH

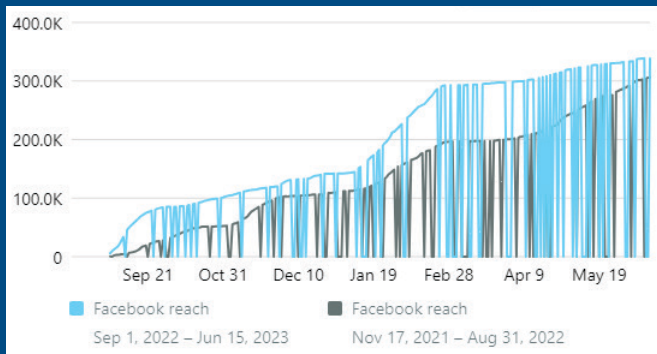

### FACEBOOK AUDIENCE

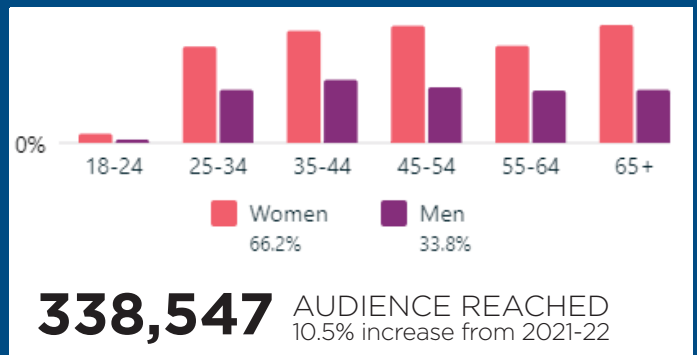

## INSTAGRAM

### INSTAGRAM REACH

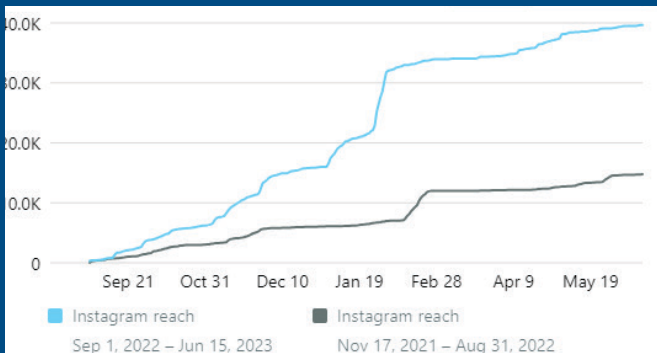

### INSTAGRAM AUDIENCE

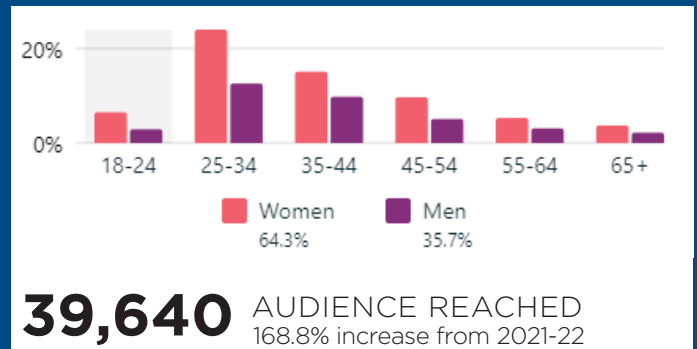

# NEW STAFF ROLES

During the 2022-23 season, Northlight introduced two new staff positions: the Associate Artistic Director and the Human Resources Manager.

## ASSOCIATE ARTISTIC DIRECTOR

Working under the supervision of the Artistic Director, the Associate Artistic Director is a senior level position working in partnership with the Artistic Director to curate and implement all artistic programming. This includes season selection; cultivating and managing artist relationships; curating & managing Interplay readings and workshops; addressing rehearsal needs; and actively participating in audience engagement and outreach initiatives. This position serves as one of the public faces of the Artistic team of the theatre.

## HUMAN RESOURCES MANAGER

Working under the supervision of the Managing Director, the Human Resources Manager manages all aspects of Human Resources for the company, including managing hiring and termination processes; maintaining the Employee Handbook and personnel files; and managing all employee benefit programs. This position is responsible for all payroll functions, including the submission of weekly payroll. The Human Resources & Payroll Manager is the permanent co-chair of the Equity, Diversity & Inclusion (EDI) Committee and is responsible for managing all EDI programs at the theatre.

# NORTHLIGHT'S NEXT ACT

Over the last 12 months, Northlight has worked with Eckenhoff Saunders Architects, Bulley & Andrews General Contractors, Schuler Shook Theatrical Consultants, and other partners including Evanston-based firms Grumman Butkus and Teska Associates to complete the design for Northlight's new home in Evanston. Construction drawings were sent out to bid in July in anticipation of breaking ground in 2024. The Barn Steakhouse remains open and active on the rear of the property.

Northlight's future home in downtown Evanston will be a dynamic performance, event, and educational environment that will serve Evanston, Chicago, and the entire Chicagoland area long into the future. As of August 2023 we have raised 65% of the fundraising goal. We are grateful for support received from the Illinois Arts Alliance, the City of Evanston, the State of Illinois, and many generous individual donors as we move forward with this exciting and transformative project.



# BOARD OF TRUSTEES

Robert J. Regan, Chair

Jennifer Christensen, Vice-Chair

Julie Chernoff, Vice-Chair

Donna Frett, Vice-Chair

Paul Lehner, Secretary

Percy Berger

E. Faye Butler

Carole Cahill

Diana Cohen

Paul Epner

Timothy J. Evans, *Executive Director*

J. Douglas Gray\*

Freddi Greenberg

BJ Jones, *Artistic Director*

Tobi Laczkowski

Dennis Marino

Mark McCarville\*

Blythe McGarvie

Rahul Roy

Reetu Gowdar Sanders

Bob Silverman\*

Craig M. Smith

Thomas D. Stringer\*

Kent Swanson

Dr. Eric Witherspoon

*\*Past President/Chairperson*

# ADVISORY COUNCIL

Ken Arlen

Trish Barr

Laurice Bell

Anne Berkeley

Steven J. Bernstein

Karl Berolzheimer

Edward Bradley

Margo Brown

Michael R. Callahan\*

Joe Cappo

Marcia Caulkins

Josh Chernoff

Dennis Clarkson

Beth Davis

Dave Davis

Paul Finnegan\*

Diane Fisher

Gene Frett

Marge Gambow

Susan Gaud

Michael Gennaro

Craig Golden

Eleanor Hall

Tom Hazlett

Ann Jennett

Susan Karol\*

Rita Kashner

Rick Kolsky

Paul Lehman\*

James Lytle

Michelle Marvin

Bradford Matson

Marcia Mead Stillerman

Ed Michael

Kevin Mott

Carol Mullins

Reverend Dr. Michael Nabors

Atlee Valentine Pope

Cheryl Judice Powell

Merril Prager

Barbara Putta

Roberta Rubin

Toby Sachs

Esther Saks\*

Sara Schastok

Ralph Segall

David Seidman\*

Jill Soderberg

Gina Speckman

Ingrid Stafford

Trimmy Stamell\*

Timothy P. Sullivan\*

John Syvertsen

Anne Taubeneck

Greg Taubeneck

Mark Tendam

Payson Wild

Betsy Ziegler

*\*Past President/Chairperson*

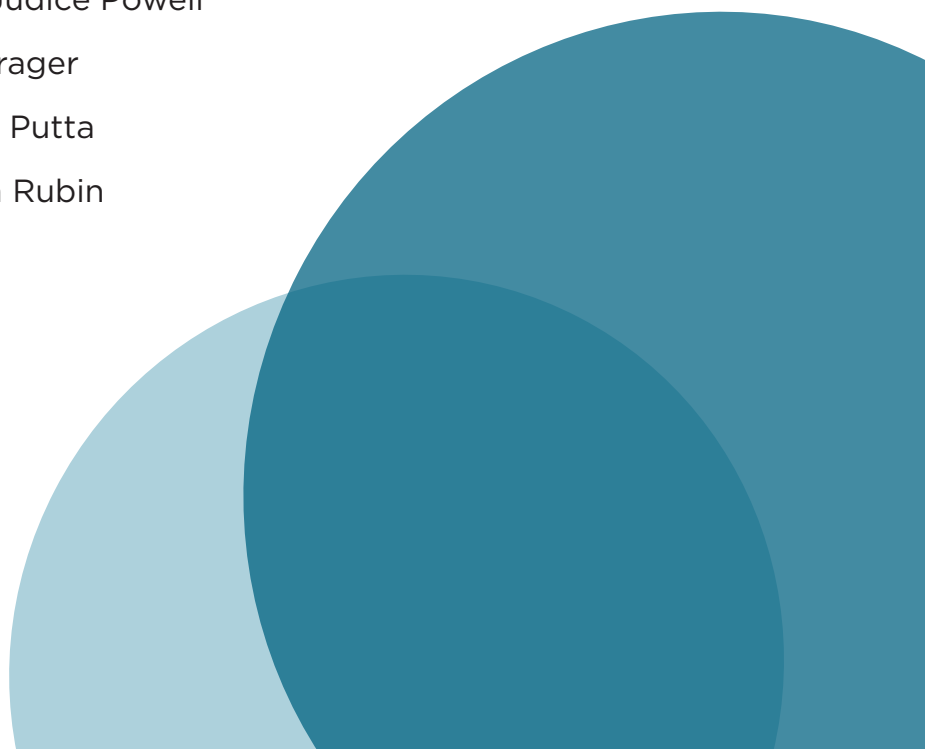

# THANK YOU

## **NORTHLIGHT VISIONARIES CIRCLE** *This list reflects gifts received August 1, 2022 through August 31, 2023.*

The Northlight Visionaries Circle consists of lead supporters, contributing \$1,000 or more to Northlight's Annual Fund. These members help to realize the vision, both present and future, of Northlight Theatre with their generosity. Members engage with the theatre and artists on a deeper level through special events, education site visits, backstage tours, lunches with our directors, and our Donor Exclusive Newsletter. Circle members are also invited to attend dress rehearsals, Opening Nights, and more.

### **PLAYWRIGHTS** \$10,000 - \$24,999

Anonymous Erik Anderson Bob Regan and Cindy Clark	Julie and Josh Chernoff Carole Cahill Freddi Greenberg and Dan Pinkert	Nan and Wally Greenough Greg and Anne Taubeneck	Rahul and Anuradhika Roy
--	---	--	-----------------------------

### **DIRECTORS** \$5,000 - \$9,999

Judith Artwick John and Linda Baker Anne Berkeley J.Douglas and Marion Cameron-Gray Jennifer Christensen	Patricia and James Corirossi R. Bert Crossland Robert and Chie Curley Paul Epner and Janet Gans Epner Donna and Gene Frett	Reetu Gowdar Sanders and Will Sanders Carol and Jim Hansen Suzanne and Dan Kanter Harry Kraemer	Tiffany Laczkowski and Tobi Laczkowski Leslie and Paul Lehner Blythe McGarvie Susan Mabrey Gaud Linda and Payson Wild
---	---	---	--

### **DESIGNERS** \$2,500 - \$4,999

Anonymous David Abrams and Cynthia Bemis-Abrams Evelyn Alter Vickie and Tim Burke Christy Callahan and Drew Pfeifer	Julie and Josh Chernoff Diana Cohen and David Spitulnik Susan and David Curry Dave and April Deming Howard Dubin Foundation 65	Illinois Arts Council Paul and Leslie Lehner Bob and Barb McCullough Judy Newton Barbara and Daniel O'Keefe William and Eleanor Revelle Richard Rosenberg	Keith and Ann Sarpolis Sara and Horst Schastok Michele Thompson Elizabeth Tisdahl Cathy Tschannen, MD.
---	--	---	--

### **COMPANY** \$1,000 - \$2,499

Anonymous (4) Susan and David Abraham Ken and Nancy Arlen Betsy Baer Bob and Trish Barr Susan Barret-Kelly and Peter M. Kelly Carole Bass Diane and Mike Beemer Diane and Karl Berolzheimer Patricia and Edward Blumen Edward J Bradley Deborah and Thomas Brejcha Julie Bromley Margo and Paul Brown Joe Cappo Ron and Kavita Chadha Ron and Mary Charles Joyce Chelberg Fay Clayton The Reverend Alicia and Mr. James Crawford Nancy M. Cunniff Barb and Michael Davis Mort and Reva Denlow	Marci Eisenstein and John Treece James and Pam Elesh Daniel and Nancy Engel Joan and Kevin Evanich Bill and Sandra Farrow Kimberly Freeland Friedman Family Foundation Willard A Fry, M.D. Neil and Marge Gambow Tas and Liz Ganitopoulos Emily and Kevin Hansen Brenda Hansen Brian Hanson and Karen Alter-Hanson Paul and Mary Ann Harvey Dorothy Harza Thomas and Virginia Helm Helen Hilken Louise A Holland Kim and Kirk Hoopingartner Sarah Krepp and Carter Howard Colleen Hughes and Donald Rothschild Kathleen and Hal Jenkins Susan Karol and Glenn Warning	Dr. Claudia Katz Diana H. King Rick Kolsky and Anne Jacobson Brenda Lee and Jeff Kang Levy Senior Center Foundation Michael Lippitz Ruth Lovingood Bonnie and Jay Lytle Adele and Roland Martel Michelle and Jim Marvin Eric and Kate Mattson Marcia Mead Stillerman Lois Melvojn Robert and Linda Meyers Carolyn Michel and Howard Millman Brian Montgomery and Laura Armstrong Montgomery Peter & Margaret Morris Milan Mrksich Carol and Steve Mullins Ellen K. Munro Mark and Susan Neaman M. J. O'Brien Family Foundation Kathy Fredricks Oswald	Andrew Porte Barbara Putta Tracy Quattrocker and Neal Brady Jackie Quern Michele Johnson Rogers Roberta Rubin Stacy and Scott Simpson Janet Carl Smith and Mel Smith William E. and Janice K. Smith Sandra Louise A. Sunderland Dave and Shirley Ter Molen Michael & Sarah Wagner Kathryn Weber Seth Weinberger and Barbara Goodman Mrs. Donna Welch and Ms. Georgia Cronin Dr. Eric and Cynthia Witherspoon
---	---	---	--

## ANNUAL FUND

Northlight Theatre gratefully acknowledges the generous support of the following donors of \$100 or more for gifts received August 1, 2022 through August 31, 2023.

### PARTNERS \$500 - \$999

Anonymous (4)  
Sheldon & Gela Altman  
Michael and Cecilia  
Anderson  
Ken Belcher and  
Sandra Ihm  
Meera Bhatia  
Michael and Joan  
Callahan  
Lynn & Robert Clark Frederick  
and Elizabeth  
Coggin  
John R. Dainauskas, MD  
Bess Evans and  
Dan Holdaway  
Leslie Farmer  
Diane and Paolo Fellin  
Robert and Maurita Freas  
Bridget Freas

Denise Michelle Gamble  
Charles Gerace and  
Brigid Duffy Gerace  
Steve and Anne Gilford  
Gloria and Frederick  
Gleave  
Catherine Hayden  
Tom and Jan Hazlett  
Joyce and Rich Hirsch  
James M. Holland  
Don Honchell and  
Susan Horn  
Donna LaPietra &  
Bill Kurtis  
Judy and Stephen Levin  
Kenneth Lewandowski  
Sherry and Mel Lopata  
Holly and Edward S. Mann  
Dennis Marino

Sheila Medvin  
Susan Munro  
Jordan and Jean  
Nerenberg  
Karen and Jim O'Brien  
Heidi and Greg Peterson  
Merril Prager and  
John Levine  
Norman and Helene Raidl  
Lee and Ravi Randhava  
Sandra Rau  
Catherine and Bart  
Rocca  
Toby and Penelope Sachs  
Joan Safford  
Cliff Saper and  
Christy Bowman  
Michael Schnur and  
Janice Liten

Roche Schulfer and  
Mary Beth Fisher  
Lee and Ann Shapiro  
Margaret and Alan  
Silberman  
Craig Smith  
Fredric and Nikki Will  
Stein  
Thomas D. Stringer and  
Scott E. Waller  
Sue and Jim  
Thompson  
Helen and Paul Weaver  
Cindy Wilson and  
Chip Peters  
Margie and Mark Zivin

### ADVOCATES \$250 - \$499

Anonymous (2)  
Peggy Bagley and Rabbi  
Douglas  
Goldhamer  
Cindy Barbera-Brelle  
Kathleen M Bell  
Patrice Frey and Wally  
Bobkiewicz  
Pam Cardoni  
Marcia Caulkins  
Mary and Dick Clark  
Bradley and Jennifer Cohen  
Jennifer Cole and Gul Agha  
Judy Cottle  
Steve Coven  
Mary and Dan Cox  
Mary Anne Diehl and  
James Kauffman  
Jessica Eisner  
Jerry and Ellen Esrick  
Fran Fallor  
Matt and Ellen Feldman  
Edith Fessler

Sarah and Brian Flax  
William and Lynda Frillman  
Bryna and Edward P. Gamson  
Elza and John Garnett  
Virginia Gerst  
Paul Gillen  
Craig Grannon  
Becky Harris  
Jeff and Jennifer Harris  
Patricia H. Heidkamp  
Elizabeth Holding  
Alysa and Barry Isaacson  
Douglas and Kathy Johnson  
Mary Jo Kanady  
Martin and Susanne Kanter  
Jack Kaplan and Marian Macasai  
Dennis and Barbara Kessler  
Mark Kotz  
Renee Krupp  
Ed and Candace Kuczmarski  
Grace and Richard Lehner  
Elaine and Steve Lev  
Julie and David Levine

Elaine Levine  
Jeanne Lindwall  
Terri and Michael Lipsitz  
Roy and Pam Lobenhofer  
Kelly Logan  
Charlene Marcus  
Martha Medina  
Linda and Andy Mendelson  
Robert and Sandra Morgan  
Deb Morrin  
Ron and Mary Nahser  
Michael and Kathleen Nash  
Jamin and Phoebe Nixon  
Wallace and Sarah Oliver  
Jeff O'Neil  
Beverly and Mitchell Petersen  
Don and Martha Pollak  
RME/Farhad Rezaei  
Sandi Riggs  
Virginia Russell  
Sue and Tim Salisbury  
Anne Saywitz  
Debby and Tim Schmid

Jill and Paul Schoenwetter  
Scott and Elizabeth  
Schweighauser  
Scott and Jill Seltzer  
Karen Shankman  
Gil Sharon  
Nancy Silberman  
Gerri Sizemore  
Peg Sullivan  
Mary and Ken Sullivan  
Dorothy & Casmir  
Szczeplaniak  
The Dearborn  
Karen Usiskin  
Tony Valukas  
Catherine Vollick  
Margot Wallace  
William and Kathleen  
Widmer  
Don Wiener and  
Mike Thallmer  
Dr. Alan Zunamon



Alexis J. Roston and Bethany Thomas in *Marie and Rosetta*

## SUPPORTERS \$100 - \$249

Anonymous (7)  
Allan Alson  
Beth Alwin and Kevin Bethke  
Charles Arndt  
Monica Badlani  
Linda and Randy Balla  
Charles Bartling  
Anne and Charles Bartling  
Andrea Bauer  
Marcia Baum  
Charles Bennett  
Percy Berger  
Roy Bergstrom  
Lisa Bloom  
Judy Bordwell  
Joan Bourdage  
Peggy Boysen  
Kathy and Bob Braasch  
Norma Braude  
Marsha M. Brody  
Rev. Daniel P. Buck  
Mr. & Mrs. David J. Burden  
Pat and Mike Cafferata  
Bret Caldwell  
Leasha and Joel Carp  
Beth Casey and  
Michael Franzese  
Mary Jane Chainski  
Melanie and Robert Cody  
John Culbert  
Gerald and Diane Cuzelis  
Cameron Davis  
Dana Deane  
Barbara and Peter DeBerge  
Jil Deheeger  
Mary Dolan and David Haracz  
Peter and Vicki Donati  
John Dyble  
Jennifer Edgecomb  
Faye Eisenberg and Kurt Lorenz  
Carol Ekman  
Janet Elkins  
Karen Erickson  
Jamie and Sam Evins  
Karen Fenney  
Yvonne Fogerty  
Susan Ford and  
Scott McDonald

Dawn and Todd Gale  
Lynn Gendleman  
Michael and Donna Lee Gennaro  
Jean Gershuny  
Doris Gilbert  
Alice Ginsburgh  
Anneliese and Howard Glick  
Ethel and Bill Gofen  
Donna Goldman  
Diane Goldring  
Dale and Erica Granchalek  
Kenneth B Green  
Larry Green  
Paul & Rosalie Greenberger  
Alex Greenough  
Nancy & Maggie Grossman  
Mary Ann and David Grumman  
Charlie Haddad  
Sharon Hahn  
John and Suzanne Hales  
Susan Handelman  
Havi  
Terri Heath  
Rosemary Heilemann  
Pete and Jean Henderson  
Troy and Kristin Henikoff  
Sarah Hicks  
Nancy Hirschfield  
Janet & Brian Hoffman  
Mary Hojnacki  
Ellen Horan  
Karen and David Hughes  
Lynn Hughitt and James  
Shaeffer  
Susan & Bruce Huvad  
Karen and Andy Jacobs  
Jeffrey Jahns and  
Jill Metcoff Jahns  
Ann and Bernie Jennett  
Ann O. and C. Tom Johnson  
Cameron and Emily Jones  
Laurie Kabb  
Jerome & Mary Kaltman  
Dr. Morris A. & Celia F. Kaplan  
Foundation  
Lori and Gary Kash  
Kenneth Kemp

Taya Kinzie  
Allan and Tanya Klasser  
John and Sue Klemmer  
Peggy Kreisman  
Valerie Krejcie  
Valerie Kretchmer  
Gilbert and Carolyn Krulee  
Margaret Kubasiak  
William Lampkin  
Eileen LeFort  
Christine Lehmann  
Sue and Jim Lerner  
Maria Liccardo  
David and Carol Liner  
Bill and Wendy Lipsman  
Joe and Terri Long  
Bob and Dale Lubotsky  
Carol Majka  
Karen Marcus  
Dr. & Mrs. Lawrence Margolies  
Bridget McDonough  
Sarah J. Miller  
Fran Moeckler  
Susan Mullen  
Joseph Myers  
Karen Mynard Vergara and  
Humberto Vergara  
Lawrence Neal and Dawn Neal  
Jennifer Newton  
Louise Nora  
Richard O'Brien  
Tom and Cathy Omundson  
Jennifer O'Neil  
Eleanor Parker  
Sue Pastin  
Kurt Peters  
John & Jane Peterson  
Carol Prieto  
V Pristera Jr.  
Jerry Proffit  
Mary Lou Rassin  
Marjorie Rogasner  
Carmen Roman  
Beverly Rose  
Jenny and Cory Ryan  
Barbara Sarasin  
David and Nancy Sarne

Suzanne Sawada  
The Scherer Family  
Roy Schmidt  
Linda Schneider  
Stephen Schwartz and  
Lynne Hornig  
David and Rose Seidman  
Margot Sersen  
Mr. & Mrs. Richard Sevcik  
Anne Shimojima  
Mary and Rachel Siegel  
Bob and Lisa Silverman  
Bob and Debbie Silverstein  
Michael and Ruth Smilg  
Charles and Pamela Smith  
Judy and Norman Soep  
Shirley S. Solomon  
Oehme and Winslow Soule  
Elvyn and Kate Spector  
Alyssa Joy Springer  
Rebecca Staehlin  
Lisa and Paul Stern  
Corrine Strobel  
Bob and Anne Sullivan  
Judy Swisher  
Kay Tabin  
Richard Talsky  
Martin Till  
Laura Tilly and Derek Cottier  
Catherine Todd  
Betsy E. Tolstedt  
Martha Trueheart  
Dave and Bev Urschel  
Craig and Linda Walker  
Mary and Gary Walther  
Mary Watt  
Catherine Westphal  
Diane & Sandy Whiteley  
Gail Williams & Larry Combs  
Michael and Vera Wisniewski  
Mel Marino Wolff  
Cheryl Wollin  
Robert and Carol  
Wooldridge  
Susie Zelinsky  
Carol Zimmerman

## IN KIND

Afsan's Pro Skincare Spa  
Asolo Repertory Theatre  
Betsy Baer  
Beth Higgins Interiors  
Anne Berkeley  
Bennison's Bakery  
Bien Assorti  
Evanston Mayor Daniel Biss  
Marea and Bill Brichta  
Bubbles Academy  
Pat Butkus  
Christy Callahan  
Campagnola Restaurant  
Carina's Cupcakery  
Tom Carmichael  
Cheetah Gym & Yoga Tree  
Julie and Josh Chernoff  
Chicago Architecture Center  
Chicago Opera Theater  
Chicago Symphony Orchestra  
Chicago White Sox  
Chicago Wolves  
ComEd, an Exelon Company  
Jeff Coney  
Core and Rind Hospitality  
Dance Center Evanston  
Paul Epner

Evanston Art Center  
Evanston Symphony Orchestra  
First Folio Theatre  
Florida Studio Theatre  
Angie Frank  
Donna and Gene Frett  
Luke Fuller  
IL State Rep. Robyn Gabel  
Galway International Arts  
Festival  
Gigio's Pizzeria  
Goodman Theatre  
J. Douglas Gray  
Rachel Greeley  
Green Edens Horticultural  
Services  
Freddi Greenberg  
Joseph Hansel  
Brenda Hansen  
Rachel Hayman  
Kim and Kirk Hoopingarner  
Karen Hunt  
Ann and Bernard Jennett  
Jon Kailey Salon  
KOVAL Distillery  
BJ Jones and Candy Corr  
JW Landscapes LLC, Chicago

Kohl Children's Museum  
Robert Kopulos  
L. Woods  
Tobi and Tiffany Laczkowski  
Lifeline Theatre  
Lincoln Park Zoo  
Little Jem's Lettering  
Lou Malnati's  
Marcia Mead Stillerman  
Susie McMonagle and  
Dan Reinberg  
Metropolis Performing Arts  
Center  
Marianne Moberly  
Neal Moglin and Mark Tendam  
Museum of Illusions - Chicago  
National Hellenic Museum  
North Shore Center for the  
Performing Arts in Skokie  
Paramount Theatre  
Picaboo  
Pilates Connection  
Play and Spin - Northside  
Chicago Amusement Center  
PRP Wine International  
Freddie Ramos  
Raven Theatre

Bob Regan and Cindy Clark  
Remy Bumpo Theatre  
US Rep. Jan Schakowsky  
Josh Schmidt  
Skatium Ice Arena  
Skokie Park District  
Craig Smith  
Trimmy and Neal Stammell  
Steppenwolf Theater  
Sweet Greek's Sweet Treats  
Anne and Greg Taubeneck  
The Cheesecake Factory  
The Field Museum  
TimeLine Theatre  
Dianne Trenchard  
Tricoci Salon and Spa  
True Skin Care Center  
Vina Robles Winery  
Susan Ward  
Wines For Humanity  
YWCA Evanston/  
North Shore

# SPONSORS

CORPORATIONS, FOUNDATIONS, AND GOVERNMENT AGENCIES

## PRINCIPAL SPONSORS \$50,000 and above

Pritzker Foundation  
Shubert Foundation  
The Ralla Klepak Foundation for  
Education in the Performing Arts

---

## PREMIERE SPONSORS \$20,000 - \$49,999

ComEd  
Evanston Community Foundation  
MacArthur Foundation  
Paul M. Angell Family Foundation

---

## EXECUTIVE SPONSORS \$10,000 - \$19,999

Bulley & Andrews  
City of Evanston  
Cless Family Foundation  
CoBank

The Harold and Mimi  
Steinberg Charitable Trust

---

## PRESENTING SPONSORS \$5,000 - \$9,999

Dr. Scholl Foundation  
Full Circle Foundation  
Grumman Butkus Associates  
Hagerty Consulting

John R Halligan Charitable Fund  
Modestus Bauer Foundation  
Northwestern University  
Tom Stringer Design Partners

---

## LEAD SPONSORS \$2,500 - \$4,999

Foundation 65  
GreenState Credit Union  
Illinois Arts Council  
Mammel Family Foundation

Mabadi Reality  
Network for Good  
PNC Bank

---

## SPONSORS \$1,000 - \$2,499

Edward Jones  
Fifth Third Bank  
Friedman Family Foundation  
Jackie Mack  
John J. Cahill Inc.  
Levy Senior Center Foundation  
Lloyd A. Fry Foundation

Mather  
Romano Wealth Management  
Rotary International  
Schuler Shook  
Temperance Beer Co.  
The Merion  
Vi at the Gle

---

## UNDER \$1,000

Aristotle Foundation  
Exelon Corporation  
Havi  
Let Them Eat Candles  
Polk Bros. Foundation

Quarles & Brady LLP  
The Dearborn  
The Saints  
Topping Capital LLC



## TOGETHER WE GROW Gala Sponsors

Anonymous  
Blueleaf Lending  
Byline Bank  
Eckenhoff Saunders Architects, Inc.  
Grumman Butkus Associates  
Hagerty Consulting

John J. Cahill Inc.  
JWC Partners  
Kim and Kirk Hoopinharner  
LionBird  
Mather  
Northwestern University

Polsinelli  
Quarles & Brady LLP  
Romano Wealth Management  
Rotary International  
Tom Stringer Design Partners

---

## NORTHLIGHT'S NEXT ACT Donors

Anonymous (5)  
Jonathan Abarbanel  
Mary and Jim Allen  
Judy Ball  
Diane and Mike Beemer  
Anne Berkeley  
Diane and Karl Berolzheimer  
Patricia and Edward Blumen  
Betty A. and William J. Boyd  
Kathy and Bob Braasch  
Robert and Sara Brenner  
Mike Brody and Libby Ester  
Margo and Paul Brown  
Byline Bank  
Christy Callahan and Drew Pfeifer  
Joe Cappel  
Marcia Caulkins  
Ron and Kavita Chadha  
Mary Jane Chainski  
Julie and Josh Chernoff  
Jennifer Christensen  
Diana Cohen and David Spitulnik  
Patricia and James Corirossi  
Joel and Katie Cory  
Dorothy C. Dare  
Barb and Michael Davis  
Max and Beth Boosalis Davis  
Jane and David Doyle  
Ann Dwyer  
Paul Epner and Janet Gans Epner  
Bill and Sandra Farrow  
Matt and Ellen Feldman  
Paul and Mary Finnegan  
Bonnie S. Forkosh and Dick Cohen  
Donna and Gene Frett  
Bernard Friedman  
Neil and Marge Gambow  
Susan Mabrey Gaud  
Helene Gerstein  
Craig Golden and  
Michal Heifitz-Golden  
William and Anne Goldstein  
Reetu Gowdar Sanders and  
Will Sanders  
Graber Family Foundation  
Sallie and Alan Gratch  
J. Douglas and Marion Cameron-Gray  
Freddi Greenberg and Dan Pinkert  
Nan and Wally Greenough  
Eston and Sandra Gross

Mary Ann and David Grumman  
Guy and Joan Gunzberg  
Eric Haab and Kim Yee  
Steve Hagerty and Lisa Altenbernd  
Hagerty Consulting  
Tom and Jan Hazlett  
Mike and Cindy Herrington  
Stephanie Eelen Howard  
Lynn Hughitt and James Shaeffer  
Illinois Arts Council  
BJ Jones and Candy Corr  
Greg and Ann Jones  
Paul and Jeanie Kachoris  
Linda Karn  
Susan Karol and Glenn Warning  
Rita Kashner  
Katten Muchin Rosenman  
Judy and Bob Kemp  
Dennis and Barbara Kessler  
Diana and Neil King  
Cynthia Kirk  
Tiffany Laczkowski and  
Tobi Laczkowski  
Julie Lambert  
Paul Lehman and Ronna Stamm  
Leslie and Paul Lehner  
Lewis-Sebring Family Foundation  
Terri and Michael Lipsitz  
Bonnie and Jay Lytle  
Michelle and Jim Marvin  
Brad and Sue Matson  
Mark and Kathy McCarville  
Bridget McDonough  
Blythe McGarvie  
Joanell and Jim McKenna  
Susie McMonagle and Dan Reinberg  
Marcia Mead Stillerman  
Meredith Mendes and Michael Levitin  
Lois Milburn  
Lloyd Morgan  
Carol and Steve Mullins  
Jordan and Jean Nerenberg  
Judy Newton  
Jeff O'Neil  
Kathleen Okrent and Peter Haleas  
Dr. Thomas and Jan Pavlovic  
Atlee Valentine Pope and Rick Pope  
Merril Prager and John Levine  
Barbara Putta  
Jackie Quern

Margaret Redding  
Bob Regan and Cindy Clark  
Annette Rehmke  
Revada Foundation  
William and Eleanor Revelle  
Holly and David Reynolds  
Catherine and Bart Rocca  
Rahul and Anuradhika Roy  
Toby and Penelope Sachs  
Sara and Horst Schastok  
Judy and David Schiffman  
Schuler Schook Theatre Planners /  
Lighting Designers  
Ralph and Nancy Segall  
Robert Shaw  
Eileen Shupe  
Robert S. and Sandra G. Silver  
Bob and Lisa Silverman  
Craig Smith  
Jason Smith  
Noel Spain  
Ingrid and William Stafford  
Neal and Trimmy Stamell  
State of Illinois  
Fredric and Nikki Will Stein  
Dr. Rhonda Stein and Dr. Ed Smolevitz  
Thomas D. Stringer and Scott E. Waller  
Mr. and Mrs. Kent Swanson  
Karin Tappendorf  
Greg and Anne Taubeneck  
Tawani Foundation  
Mark Tendam and Neal Moglin  
The Davee Foundation  
The Offield Family Foundation  
The Weatherlow Foundation  
Andrew Thomas  
Elizabeth Tisdahl  
Joe Towarnicky  
Joan Waggoner  
Terrence M. and Janice E. Walsh  
Seth Weinberger and Barbara Goodman  
William and Barbara White  
Linda and Payson Wild  
Hugh and Connie Williams  
Bonnie Wilson  
Cheryl Wollin  
Bobbi and Sheldon Zabel  
Dennis Zacek  
Margie and Mark Zivin

---

## NORTHLIGHT LEGACY SOCIETY

The Legacy Society is a group of committed supporters who have included Northlight in their estate planning. We are honored to recognize members:

Diane and Karl Berolzheimer  
Margo and Paul Brown  
Josh and Julie Chernoff  
Freddi Greenberg and Dan Pinkert  
Ralla Klepak  
Lloyd Morgan  
Marcia Mead Stillerman

Janet Mullet  
Carol and Steve Mullins  
Neal and Trimmy Stamell